

Back to School Packets (complete on a desktop)

1. Go to www.saultschools.org

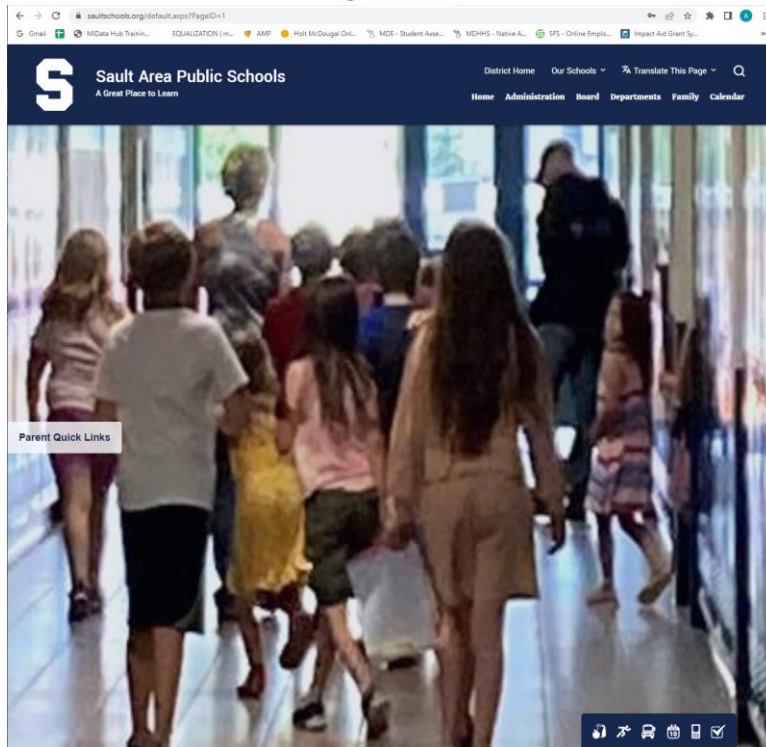

2. Scroll Down Until You See “Home Connection” and then click on Home Connection.

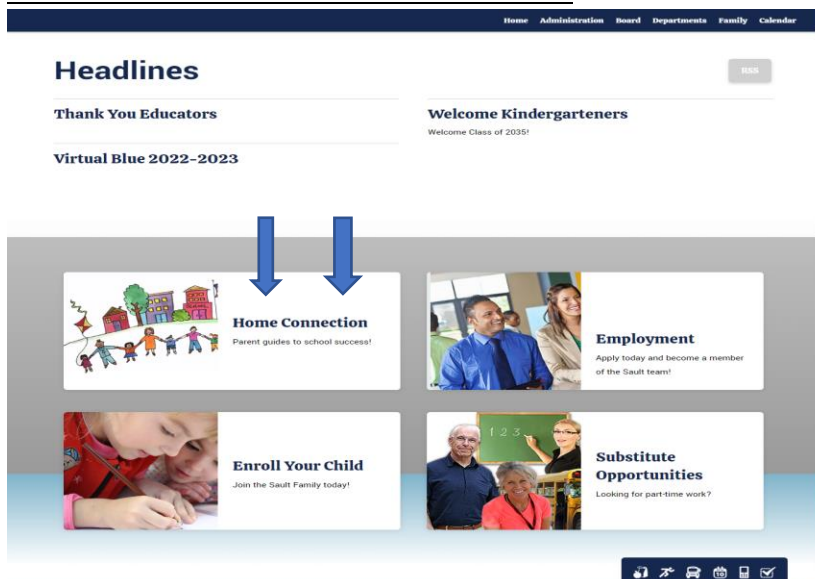

Back to School Packets (complete on a desktop)

3. Select Parent Access

[Return to Headlines](#)

Home Connection



Click colored buttons for quick access

4. Enter your pin and password

If your child is a returning student, you should have a pin and password. If your child is new to the district, you should have received an email from DONOTREPLY@saultschools.org with this information. The email could be in your spam folder. **If you did not receive an email, please call 906.632.5686 or email sas-homeconnection@eupschools.org.**

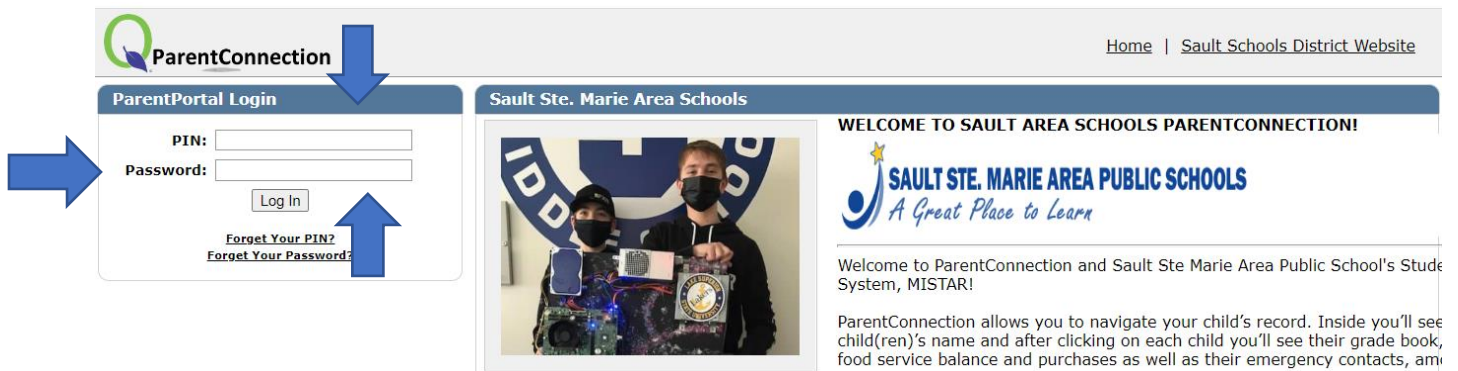

The screenshot shows the ParentConnection login interface. On the left, there is a 'ParentPortal Login' box with fields for 'PIN:' and 'Password:', a 'Log In' button, and links for 'Forgot Your PIN?' and 'Forgot Your Password?'. A blue arrow points to the 'Log In' button. On the right, there is a 'Sault Ste. Marie Area Schools' banner with a photo of two students and a 'WELCOME TO SAULT AREA SCHOOLS PARENTCONNECTION!' message. Below the banner, there is a 'SAULT STE. MARIE AREA PUBLIC SCHOOLS' logo and a welcome message. A blue arrow points to the 'Back to School Packet' link in the navigation menu at the bottom of the page.

5. Once you are logged in the parent portal, select "Back to School Packet" (in red).

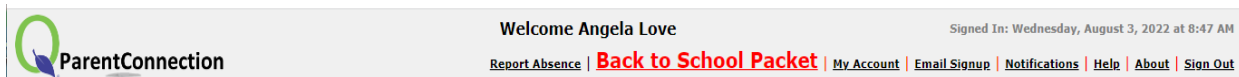

The screenshot shows the ParentConnection dashboard. At the top, it says 'Welcome Angela Love' and 'Signed In: Wednesday, August 3, 2022 at 8:47 AM'. Below this, there is a navigation menu with links: 'Report Absence', 'Back to School Packet', 'My Account', 'Email Signup', 'Notifications', 'Help', 'About', and 'Sign Out'. A blue arrow points to the 'Back to School Packet' link, which is highlighted in red.

Back to School Packets (complete on a desktop)

6. Select “Update/Confirm Now” to complete each section. Once you have completed a section, you will see “Back to School Packet Complete” in green.

+ Contact: [Redacted]	Back to School Packet Complete	Update/Confirm Now
+ Parent/Guardian Verification	Confirmed 8/03/2022 7:25AM by [Redacted]	
+ Food Service Application	Confirmed 8/03/2022 7:25AM by [Redacted]	
+ Contact: [Redacted]	Back to School Packet Complete	Update/Confirm Now
+ Parent/Guardian Verification	Confirmed 8/03/2022 7:27AM by [Redacted]	
+ Food Service Application	Confirmed 8/03/2022 7:27AM by [Redacted]	
+ Student: [Redacted]	Back to School Packet Complete	Update/Confirm Now
+ Student Verification	Confirmed 8/03/2022 7:27AM by [Redacted]	
+ Household Address Verification	Confirmed 8/03/2022 7:27AM by [Redacted]	
+ Emergency Contacts Verification	Confirmed 8/03/2022 7:28AM by [Redacted]	
+ Student Health Verification	Confirmed 8/03/2022 7:28AM by [Redacted]	
+ Emergency Medical Authorization	Confirmed 8/03/2022 7:30AM by [Redacted]	
+ Student Handbook	Confirmed 8/03/2022 7:30AM by [Redacted]	
+ Acceptable Use Policy	Confirmed 8/03/2022 7:30AM by [Redacted]	
+ Concussion Awareness	Confirmed 8/03/2022 7:30AM by [Redacted]	
+ Annual Permissions	Confirmed 8/03/2022 7:30AM by [Redacted]	
+ Student Directory Information Release	Confirmed 8/03/2022 7:31AM by [Redacted]	
+ Food Service Information	Confirmed 8/03/2022 7:31AM by [Redacted]	
+ Notifications: Asbestos	Confirmed 8/03/2022 7:31AM by [Redacted]	
+ Notifications: FERPA	Confirmed 8/03/2022 7:31AM by [Redacted]	
+ Notifications: Pesticide	Confirmed 8/03/2022 7:32AM by [Redacted]	
+ Picture Day Information	Confirmed 8/03/2022 7:32AM by [Redacted]	
+ Transportation Guidelines	Confirmed 8/03/2022 7:32AM by [Redacted]	
+ Text Messaging Service	Confirmed 8/03/2022 7:33AM by [Redacted]	
+ Digital Equity Data Collection	Confirmed 8/03/2022 7:34AM by [Redacted]	
+ 31n Consent	Confirmed 8/03/2022 7:43AM by [Redacted]	
+ Upload Documents		
+ Complete		

